

# Patient report

Bio-Rad                      DATE: 01/18/2020  
D-10                         TIME: 03:09 PM  
S/N: #DC2K755917        Software version: 4.30-2  
Sample ID:                 10492300  
Injection date             01/18/2020 02:20 PM  
Injection #: 10            Method: HbA1c  
Rack #: ---                Rack position: 4

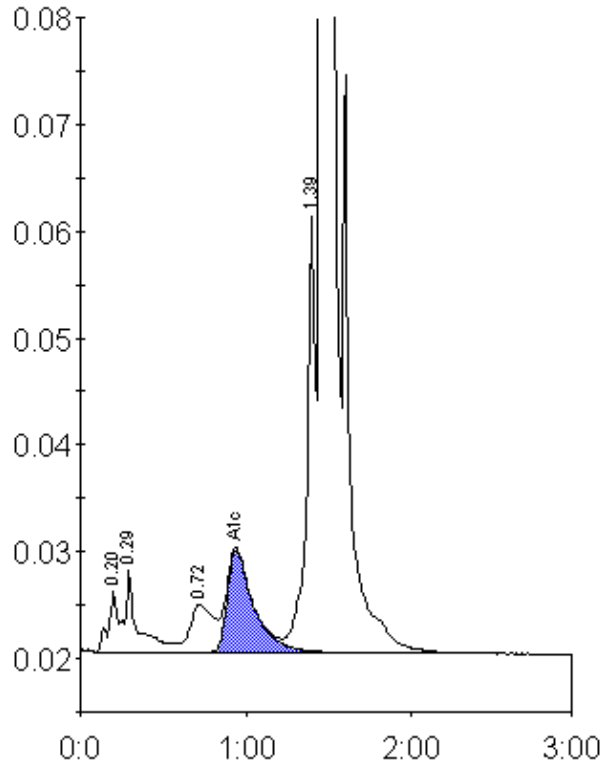

Peak table - ID: 10492300

Peak	R.time	Height	Area	Area %
A1a	0.20	5622	21025	0.7
A1b	0.29	7573	42682	1.5
LA1c/CHb-1	0.72	4409	42913	1.5
A1c	0.94	9576	105605	5.2
P3	1.39	41455	152837	5.3
A0	1.46	776565	2519416	87.3
Total Area:		2884477		

Concentration:	%
A1c	5.2